

FARRIS, HANSEN & ASSOCIATES, INC.

ENGINEERING - ARCHITECTURE - SURVEYING
7 RIDGWAY COURT - P.O. BOX 437 - ELKHORN, WISCONSIN 53121
PHONE: (262) 723-2098 FAX: (262) 723-5886

PLAT OF SURVEY

LOT 2 OF CERTIFIED SURVEY MAP NO. 2571
RECORDED IN VOL. 13 ON PG. 45 AS DOC. 301888
LOCATED IN THE SW 1/4 OF THE SW 1/4 OF SECTION 5,
TOWN 1 NORTH, RANGE 16 EAST, WALWORTH COUNTY, WISCONSIN

LOT 3
C.S.M. 2571

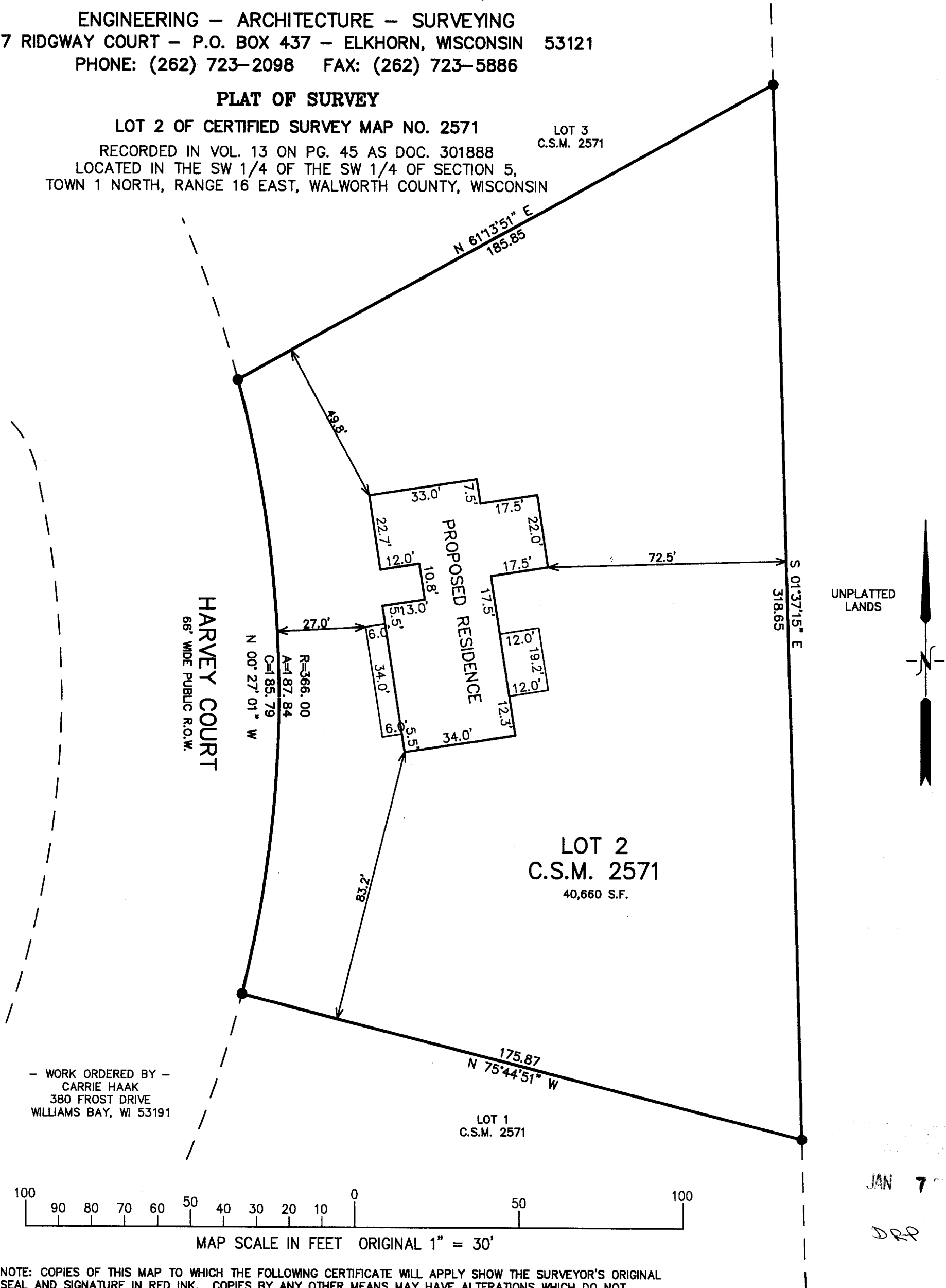

— WORK ORDERED BY —
CARRIE HAAK
380 FROST DRIVE
WILLIAMS BAY, WI 53191

NOTE: COPIES OF THIS MAP TO WHICH THE FOLLOWING CERTIFICATE WILL APPLY SHOW THE SURVEYOR'S ORIGINAL SEAL AND SIGNATURE IN RED INK. COPIES BY ANY OTHER MEANS MAY HAVE ALTERATIONS WHICH DO NOT REPRESENT THE SURVEYOR'S WORK PRODUCT.

I HEREBY CERTIFY THAT THE ABOVE DESCRIBED PROPERTY HAS BEEN SURVEYED UNDER MY DIRECTION AND THAT THE ABOVE MAP IS A TRUE REPRESENTATION THEREOF AND SHOWS THE SIZE AND LOCATION OF THE PROPERTY AND ITS EXTERIOR BOUNDARIES. THIS SURVEY IS MADE FOR THE USE OF THE PRESENT OWNERS OF THE PROPERTY, AND ALSO THOSE WHO PURCHASE, MORTGAGE, OR GUARANTEE THE TITLE THERETO WITHIN ONE YEAR FROM THE DATE HEREOF.

DATED: NOVEMBER 20, 2003

LEGEND

● = FOUND IRON REBAR STAKE

(XXX) = RECORDED AS

PROJECT: 4167.02.01
DATE: 11/20/2003
SHEET 1 OF 1

PETER S. GORDON R.L.S. 2101

EA2571-2

116-699